

Tasmanian Appaloosa Club Inc

Proudly presents



Pre State Twilight Show

“AA” Appaloosa,



“A” Quarter Horse & Paint Show



Friday 3rd February, 2012

Venue: Pontville Equestrian Centre

Judge: Andrew Shield, QLD

12 Midday START

RULES AND REGULATIONS

ENTRY FEES:	\$ 6.00	Halter
	\$ 7.00	Performance
	\$15.00	Classics (Paid to 3rd place, 10% retained by club, must have 3 entries to go ahead)
	\$ 4.00	Youth
	Free	Lead Line/ Walk Trot (must be added to entry form)
ADMIN FEE:	\$10.00	Per Entry form
DAY MEMBERSHIP:	\$15.00	(If not a member of TAC)
*FACILITY BOND:	\$15.00	refundable on clean camp (*Competitors entering both Twilight and State Show – please only pay these fees once on Championship entry form)
*CAMPING	\$10	Powered or \$5 non-powered (*Competitors entering both Twilight and State Show – please only pay these fees once on Championship entry form.)

All competitors please note: non TAC Inc members are required to pay a day membership fee of \$15.00 per person with your entries or pay our club full membership of \$40.00 family, \$40.00 couple, \$30.00 single, \$20.00 youth membership, \$20.00 constituent. Contact Michelle Harris for a membership form at tasdoor@intas.net.au or go online www.qhtas.com

ENTRIES CLOSE – to be received by 22nd January 2011 – NO LATE ENTRIES will be accepted. Any monies outstanding will result in competitor being denied entry to their classes – this includes administration fees, insurance, or camping fees.

This is an "AA" Appaloosa, "A" Quarter Horse and Paint Show, any entries NOT providing full registration and membership details will not have results forwarded to the appropriate Associations.

- Competitors are responsible for their attendance at the marshalling area in a timely manner, if you are not on time the gate will be closed.
- No spectators in or around the marshalling area or office. (Please refer to site map).
- Individual back numbers will be allocated to each horse and must be worn on either side of saddle blanket (except led classes – on handlers back in clear view).
- Every entry must be wearing the correct number or they will be disqualified.
- AQHA Rules will apply.
- Competitors and visitors are requested to comply with any reasonable request from show staff with regard to safety.
- Please report any hazards or problems as soon as possible to show staff.
- Only those persons named as competitors on entry forms may ride horses on the grounds at any time during the show.
- TRAINING EQUIPMENT will not be permitted in the marshalling area or show arena from 1 hour before each day's competition until 1 hour after completion of events on each day.
- All camping to be in the area indicated on site map.
- NO star pickets may be used to construct yards (pigtails/push-ins acceptable) as there is an underground irrigation system.
- All rubbish/manure/hay to be removed to appropriate refuse area before you leave.
- Sites not left clean will not have their bond refunded.
- No alcohol permitted in the marshalling area or arena.
- Protests must be in writing accompanied by \$50 fee and lodged within 15 minutes of conclusion of the event. Disputes committee: show secretary, show manager and a competitor nominated on the day.
- The committee reserves the right to alter any classes.
- LEAD LINE: Approved safety helmets must be worn. Age 3-8 years
- WALK/TROT: Approved safety helmets optional. Age up to 12 years. Competitors are not to be led but handler may walk beside. Competitors may compete in either Lead Line or Walk Trot NOT BOTH.
- REFUNDS: Will only be given if a Vet Certificate is received prior to the commencement of the show.

BEGINNER RIDER RULE:

1. Beginner classes are Walk/Trot/Jog classes only and are intended to be an introduction to the basic western events for new riders or those new to western riding.
2. Equipment and attire to be safe, neat and tidy. A Beginner Rider may ride any horse in any approved western headgear. Bridled horses may be ridden two handed.
3. Beginner Riders may only compete in Beginner classes – as soon as they enter any Improver class or any other event that requires a lope/canter they are no longer eligible for Beginner.
4. At the end of each show season the Improver Committee will review the Beginner status of each rider. If the person is deemed to be ready to move up to Improver status they will be excluded from Beginner classes the following season.
5. Beginner classes will only be offered in Showmanship, Western Pleasure, Trail and Hunter Under Saddle.

IMPROVER RIDER RULE:

1. Improver classes are intended to be an intermediate level between Beginner and Open, or, in certain circumstances, for riders returning to the sport after a lengthy break, injury or other approved reasons.
2. In an Improver Class equipment and attire to be safe, neat and tidy. An Improver Rider may ride any horse in any approved western headgear. Bridled horses may be ridden two handed, however if competitor starts a class one handed, they must continue one handed, ie they will be penalised if they "two hand" during that class. Similarly, if a class is started two handed the rider must continue two handed.
3. Improvers may enter *open performance classes, ie classes which are recognised by the AQHA, AAA or PHAA as point

scoring however one win in an open performance event, regardless of the number of competitors, and they will not be eligible for that event as an improver at the completion of the show. For example – if the rider wins a 3yo Western Pleasure (even as the only competitor) they will no longer be eligible for Improver Western Pleasure at the end of the show.

**Note: Improver riders need to consider whether they wish to jeopardise their Improver status by entering open performance events. To further clarify – an OPEN event is one for which the AQHA, AAA or PHAA will award points (including Amateur classes) – as an example an OPEN or ALL AGE Western Horsemanship class is not allocated points by the AQHA but is by the AAA therefore a win in this class (regardless of which association you are registered with) will put you out of Improver Western Horsemanship. Improver status is not affected by wins in Halter, Amateur Halter, Yearling Led Trail, Lunge line or Hunter In Hand (any age).*

4. Improver events to be offered in all events except Western Riding.
5. Any competitor wishing to regain Improver status due to circumstances described above in (1) must apply in writing via their own club to the Improver Committee.
6. The Improver Committee shall be made up of the Presidents of the STQHA, NTQHA, NWQHA, TAC and PPHAT at the time.

ALL COMPETITORS COMPETE AT THEIR OWN RISK AND NO RESPONSIBILITY WILL BE TAKEN FOR ACCIDENT, DAMAGE OR INJURY TO HORSES, RIDERS OR SPECTATORS AND PROPERTY WHILST ON THE GROUNDS. ENTRY TO THIS SHOW WILL BE DEEMED ACCEPTANCE OF THESE RULES.

T1 Appaloosa Colt 2yrs & Under
T2 Appaloosa Stallion 3yrs & Over
CHAMPION & RESERVE
T3 Appaloosa Filly 2yrs & Under
T4 Appaloosa Mare 3yrs & Over
CHAMPION & RESERVE
T5 Appaloosa Gelding 2yrs & Under
T6 Appaloosa Gelding 3yrs & Over
CHAMPION & RESERVE
SUPREME APPALOOSA EXHIBIT

T1a Amateur Appaloosa Colt 2yrs & Under
T2a Amateur Appaloosa Stallion 3yrs & Over
CHAMPION & RESERVE Amateur Colt/Stallion
T3a Amateur Appaloosa Filly 2yrs & Under
T4a Amateur Appaloosa Mare 3yrs & Over
CHAMPION & RESERVE Amateur Filly/Mare
T5a Amateur Appaloosa Gelding 2yrs & Under
T6a Amateur Appaloosa Gelding 3yrs & Over
CHAMPION & RESERVE Amateur Gelding
SUPREME AMATEUR APPALOOSA EXHIBIT

T7 QH Colt 3yrs & Under
T8 QH Stallion 4yrs & Over
CHAMPION & RESERVE
T9 QH Filly 3yrs & Under
T10 QH Mare 4yrs & Over
CHAMPION & RESERVE
T11 QH Gelding 3yrs & Under
T12 QH Gelding 4yrs & Over
CHAMPION & RESERVE

T13 PHAA Filly 3yrs & Under
T14 PHAA Mare 4yrs & Under
CHAMPION & RESERVE
T15 PHAA Colt 3yrs & Under
T16 PHAA Stallion 4yrs & Over
CHAMPION & RESERVE
T17 PHAA Gelding 3yrs & Under
T18 PHAA Gelding 4yrs & Over
CHAMPION & RESERVE
GRAND CHAMPION PHAA

T19 Paintbred Filly 3yrs & Under
T20 Paintbred Mare 4yrs & Over
CHAMPION & RESERVE
T21 Paintbred Colt 3yrs & Under
T22 Paintbred Stallion 4yrs & Over
CHAMPION & RESERVE

T23 Paintbred Gelding 3yrs & Under
T24 Paintbred Gelding 4yrs & Over
CHAMPION & RESERVE
GRAND CHAMPION PAINTBRED
T25 Amateur Showmanship
T26 Improver Showmanship
T27 Beginner Showmanship
T28 Youth Showmanship
T29 Yearling Lunge Line

BREAK

TA OPEN WESTERN PLEASURE FEATURE

T31 2yr Old Western Pleasure
T32 3yr Old Western Pleasure
T33 Youth Western Pleasure
T34 Improver Western Pleasure
T35 Beginner Western Pleasure
T36 Junior Western Pleasure
T37 Senior Western Pleasure
T38 Amateur Western Pleasure
T39 Yearling Led Trail

TB OPEN TRAIL FEATURE

T40 2yr Old Trail
T41 3yr Old Trail
T42 Amateur Trail
T43 Improver Trail
T44 Youth Trail
T45 Junior Trail
T46 Senior Trail
T47 Improver Western Horsemanship
T48 Amateur Western Horsemanship
T49 Youth Western Horsemanship

T50 Improver Reining

T51 All Age Reining

T52 Yearling Hunter in Hand

T52a 2 & over Hunter in Hand

TC OPEN HUNTER UNDER SADDLE FEATURE

T53 Youth Hunter Under Saddle
T54 2yr Old Hunter Under Saddle
T55 3yr Old Hunter Under Saddle
T56 Improver Hunter Under Saddle
T57 Beginner Hunter Under Saddle
T58 Junior Hunter Under Saddle
T59 Amateur Hunter Under Saddle
T60 Senior Hunter Under Saddle
T61 Youth Hunt Seat Equitation
T62 Amateur Hunt Seat Equitation
T63 Improver Hunt Seat Equitation



Entry submitted by

Contact Phone

Email address

TAC TWILIGHT 3 FEB 2012

PLEASE COMPLETE ONE SECTION FOR EACH HORSE/RIDER COMBINATION

Name of Horse

Registered Number

Name of Owner

Membership No.

Exhibited by

Membership No

HALTER EVENTS
\$6.00

<input type="text"/>	<input type="text"/>	<input type="text"/>	<input type="text"/>	<input type="text"/>	<input type="text"/>	<input type="text"/>	<input type="text"/>	<input type="text"/>	<input type="text"/>	<input type="text"/>
----------------------	----------------------	----------------------	----------------------	----------------------	----------------------	----------------------	----------------------	----------------------	----------------------	----------------------

TOTAL HALTER \$

YOUTH \$4.00

<input type="text"/>	<input type="text"/>	<input type="text"/>	<input type="text"/>	<input type="text"/>	<input type="text"/>	<input type="text"/>	<input type="text"/>	<input type="text"/>	<input type="text"/>	<input type="text"/>
----------------------	----------------------	----------------------	----------------------	----------------------	----------------------	----------------------	----------------------	----------------------	----------------------	----------------------

TOTAL YOUTH \$

PERFORMANCE
EVENTS \$7.00

<input type="text"/>	<input type="text"/>	<input type="text"/>	<input type="text"/>	<input type="text"/>	<input type="text"/>	<input type="text"/>	<input type="text"/>	<input type="text"/>	<input type="text"/>	<input type="text"/>
<input type="text"/>	<input type="text"/>	<input type="text"/>	<input type="text"/>	<input type="text"/>	<input type="text"/>	<input type="text"/>	<input type="text"/>	<input type="text"/>	<input type="text"/>	<input type="text"/>

TOTAL
PERFORMANCE \$

SPECIAL
EVENTS \$15.00

<input type="text"/>	<input type="text"/>	<input type="text"/>	<input type="text"/>	<input type="text"/>	<input type="text"/>	<input type="text"/>	<input type="text"/>	<input type="text"/>	<input type="text"/>	<input type="text"/>
----------------------	----------------------	----------------------	----------------------	----------------------	----------------------	----------------------	----------------------	----------------------	----------------------	----------------------

TOTAL
SPECIAL EVENTS \$

TOTAL THIS ENTRY \$

PLEASE COMPLETE ONE SECTION FOR EACH HORSE/RIDER COMBINATION

Name of Horse

Registered Number

Name of Owner

Membership No.

Exhibited by

Membership No

HALTER EVENTS
\$6.00

<input type="text"/>	<input type="text"/>	<input type="text"/>	<input type="text"/>	<input type="text"/>	<input type="text"/>	<input type="text"/>	<input type="text"/>	<input type="text"/>	<input type="text"/>	<input type="text"/>
----------------------	----------------------	----------------------	----------------------	----------------------	----------------------	----------------------	----------------------	----------------------	----------------------	----------------------

TOTAL HALTER \$

YOUTH \$4.00

<input type="text"/>	<input type="text"/>	<input type="text"/>	<input type="text"/>	<input type="text"/>	<input type="text"/>	<input type="text"/>	<input type="text"/>	<input type="text"/>	<input type="text"/>	<input type="text"/>
----------------------	----------------------	----------------------	----------------------	----------------------	----------------------	----------------------	----------------------	----------------------	----------------------	----------------------

TOTAL YOUTH \$

PERFORMANCE
EVENTS \$7.00

<input type="text"/>	<input type="text"/>	<input type="text"/>	<input type="text"/>	<input type="text"/>	<input type="text"/>	<input type="text"/>	<input type="text"/>	<input type="text"/>	<input type="text"/>	<input type="text"/>
<input type="text"/>	<input type="text"/>	<input type="text"/>	<input type="text"/>	<input type="text"/>	<input type="text"/>	<input type="text"/>	<input type="text"/>	<input type="text"/>	<input type="text"/>	<input type="text"/>

TOTAL
PERFORMANCE \$

SPECIAL
EVENTS \$15.00

<input type="text"/>	<input type="text"/>	<input type="text"/>	<input type="text"/>	<input type="text"/>	<input type="text"/>	<input type="text"/>	<input type="text"/>	<input type="text"/>	<input type="text"/>	<input type="text"/>
----------------------	----------------------	----------------------	----------------------	----------------------	----------------------	----------------------	----------------------	----------------------	----------------------	----------------------

TOTAL
SPECIAL EVENTS \$

TOTAL THIS ENTRY \$

PLEASE COMPLETE ONE SECTION FOR EACH HORSE/RIDER COMBINATION

TAC TWILIGHT 3 FEB 2012

Name of Horse

Name of Owner

Exhibited by

Registered Number

Membership No.

Membership No

HALTER EVENTS \$6.00

TOTAL HALTER \$

YOUTH \$4.00

TOTAL YOUTH \$

PERFORMANCE EVENTS \$7.00

TOTAL PERFORMANCE \$

SPECIAL EVENTS \$15.00

TOTAL SPECIAL EVENTS \$



Leadline Competitor

Youth Walk/Jog Competitor

TOTAL THIS ENTRY \$

TOTAL ALL ENTRIES \$

INSURANCE \$15 (NON TAC MEMBER) \$

ADMIN FEE

CAMPING \$10 POWERED \$5 UNPOWERED \$

FACILITY BOND (refundable) \$

TOTAL PAYABLE TO TAC \$

I _____ (insert name) by submitting this entry, agree to abide by the rules governing this event, and confirm that I will abide with any direction from Show Management in relation to safety or venue requirements. I also give authority for any youth entrant named on this entry to compete.

SIGNED _____ DATE ____/____/____

**FORWARD COMPLETED ENTRY FORM TOGETHER WITH PAYMENT
(MADE PAYABLE TO TAC) TO**

Michelle Harris

510 Green Rises Road CRESSY 7302

CLOSING DATE - TO BE RECEIVED BY 22 JANUARY 2012

Direct Deposit to: BSB 067 008 – ACCOUNT NO 1000 2515 – Tasmanian Appaloosa Club Inc.

Please send copy of banking receipt with entry form.

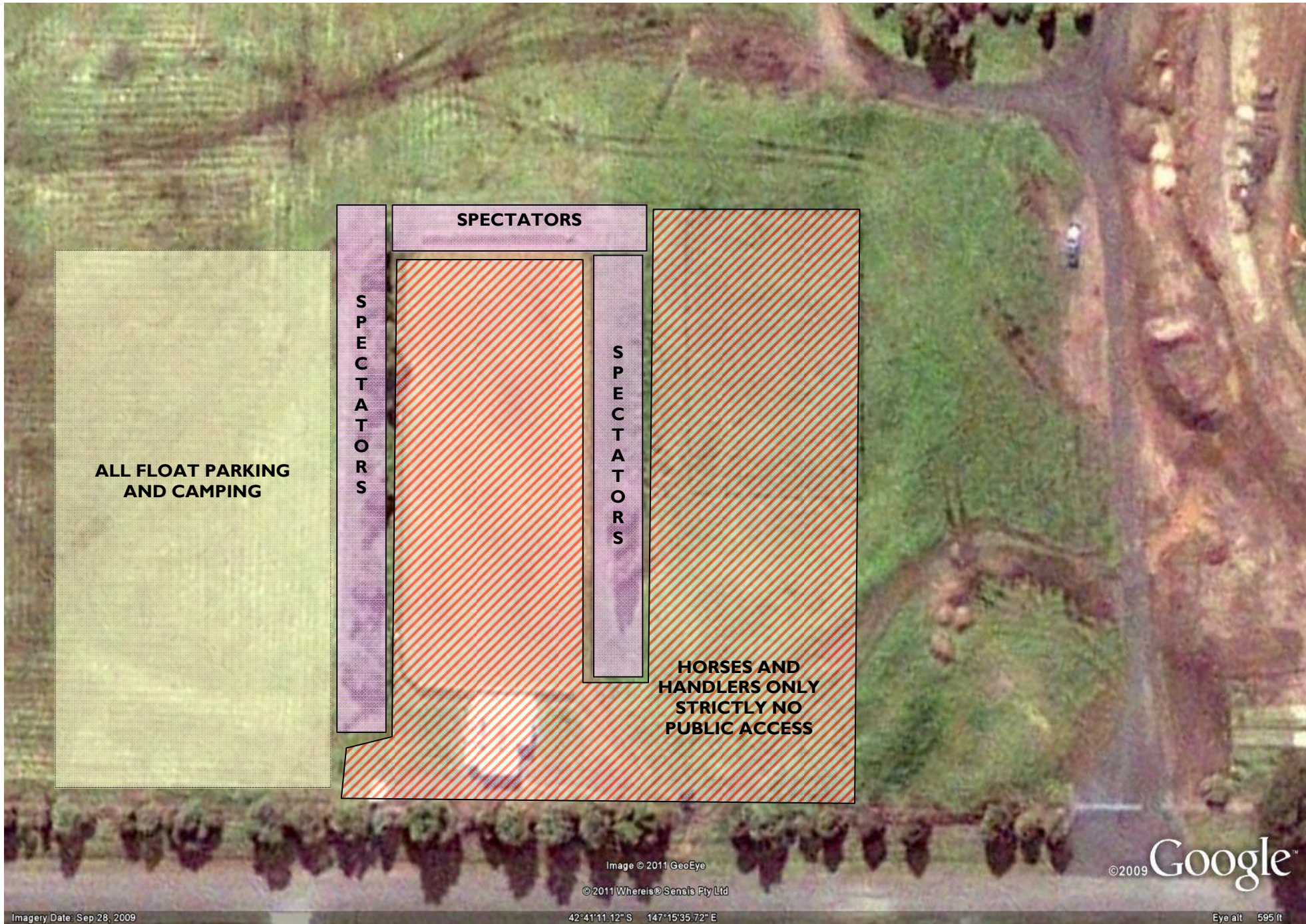

**ALL FLOAT PARKING
AND CAMPING**

SPECTATORS

**S
P
E
C
T
A
T
O
R
S**

**S
P
E
C
T
A
T
O
R
S**

**HORSES AND
HANDLERS ONLY
STRICTLY NO
PUBLIC ACCESS**

Image © 2011 GeoEye

©2011 Whereis©Sensis Fly Ltd

©2009 Google™

Imagery Date: Sep 28, 2009

42°41'11.12" S 147°15'35.72" E

Eye alt 595 ft