



**THE SOUTHERN TASMANIA QUARTER
HORSE ASSOCIATION**

INVITES YOU TO ATTEND

The 2012
Tasmanian
Quarter Horse
Championships

**Pontville Equestrian Park
February 17-20th 2012**

FRIDAY 17TH

Dressage and
Hacking – EA
Judge

**COMPREHENSIVE
US AND AUS
PROGRAM OF
EVENTS**

FEATURE EVENTS

-  Halter
-  Pleasure
-  Trail
-  Hunter
-  Reining

**Over \$6,000 in
prizes on offer!**

**Prizemoney on
ALL classes**

MONDAY 20TH

Clinic with Lynda

US Judge Lynda Danielson

2012 TASMANIAN QUARTER HORSE CHAMPIONSHIP SHOW

Entry to the 2012 Tasmanian Quarter Horse Championship Show is open to AQHA registered horses ONLY.

ALL riders, owners & handlers **must** be current financial members of the AQHA.

Horses entered in AmQHA classes **must** be fully registered with the AmQHA and riders, owners and handlers current financial members of the AmQHA. Horses may be entered in AmQHA Halter OR AmQHA Performance Halter but not both.

Copy of membership/amateur tickets and registration papers to be included with entry form.

Amateurs and Youth exhibiting more than 2 horses must nominate which two (2) horses are to count for high point calculations.

ENTRIES and FINAL PAYMENTS CLOSE – 31st January 2012.

If you wish to make progress payments - entry forms with part payment accepted at any time up until that date, however all monies owing must be finalised by 31 January.

If making payment (including progress payments) by bank deposit PLEASE ensure your name is on the transaction and a copy of the receipt is sent to the Show Secretary.

ANY ENTRIES RECEIVED AFTER 31 JANUARY will incur a \$30 late fee.

PLEASE NOTE: NO CHANGES after 31 January to horse or rider unless one of the following apply:

(1) HORSE – genuine veterinary certificate

(2) RIDER – genuine medical certificate due to illness or accident.

Injury or illness requiring the SCRATCHING of entry due to above certificated reasons will result in refund of all monies paid to date less 20% expenses to be retained by STQHA.

Every event **must** have the correct nominated rider/handler on entry form.

FEES & PAYBACK

	ENTRY PER CLASS	PAYBACK 5 or LESS ENTRIES	PAYBACK 6 or MORE ENTRIES
YOUTH	\$10.00	1 ST \$20 2 ND \$10 3 RD \$7	Jackpot less 20% paid to 3 rd place
HALTER	\$10.00	1 ST \$20 2 ND \$10 3 RD \$7	Jackpot less 20% paid to 3 rd place
PERFORMANCE	\$15.00	1 ST \$30 2 ND \$20 3 RD \$10	Jackpot less 20% paid to 3 rd place
FEATURE	\$50	Jackpot paid to 3 rd	Jackpot less 20% paid to 5 th place

PRIZEMONEY – will only be paid by cheque after the successful reporting of drug testing is received by the committee. Please allow approximately 5 weeks.

- Camping \$10.00 per powered site, \$5 unpowered.
- Office fee – per entry form \$25, of which \$15 will be refundable upon return of numbers and a clean campsite.

GENERAL

- Competitors are responsible for their attendance at the marshalling area in a timely manner, if you are not on time the gate will be closed.
- No spectators in or around the marshalling area or office. (Please refer to site map).
- Individual back numbers will be allocated to each horse and must be worn on either side of saddle blanket (except led classes – on handlers back in clear view).
- Every entry must be wearing the **correct** number or they will be disqualified.
- AQHA Rules and Code of Conduct will apply.
- Competitors and visitors are requested to comply with any reasonable request from show staff with regard to safety.
- Please report any hazards or problems as soon as possible to show staff.
- Only those persons named as competitors on entry forms may ride horses on the grounds at any time during the show.
- TRAINING EQUIPMENT will not be permitted in the marshalling area or show arena from 1 hour before each day's competition until 1 hour after completion of events on each day.
- No dogs permitted on grounds, tied or otherwise.
- All camping to be in the area indicated on site map.
- NO star pickets may be used to construct yards (pigtails/push-ins acceptable) as there is an underground irrigation system.
- All rubbish/manure/hay to be removed to appropriate refuse area before you leave.
- Sites not left clean will not have their bond refunded.
- **RANDOM DRUG TESTING WILL APPLY AT THIS SHOW**
- **No alcohol permitted in the marshalling area or arena.**
- Protests must be in writing accompanied by \$50 fee and lodged within 15 minutes of conclusion of the event. Disputes committee: show secretary, show manager and a competitor nominated on the day.

Competitor's/participants at any event run by the STQHA have a responsibility to ensure the welfare of their horses and at all times to treat their horses humanely and with dignity, respect and compassion. Competitors/participants are to conduct themselves in a professional manner and act with integrity in all dealings with the Affiliate and other competitors and to uphold the rules and regulations of the STQHA and the AQHA at all times. Competitors/participants are to demonstrate good sportsmanship at all times, showing respect for your fellow competitors and officials, following the rules and to treat people the way you yourself wish to be treated.

HIGH POINT AWARDS

Youth (Junior) Performance 6,12,57,65,77,86,90,94,97,120,
Youth (Senior) Performance 6,12,56,75,83,86,90,104,108,125
Amateur Junior Horse Performance 5,11,58,74,82,87,91,98,112,121
Amateur Senior Horse Performance 5,11,58,72,82,87,91,98,115,126
Select Amateur Performance 5,11,60,69,78,87,91,103,116,124
Yearling Performance 59,63,109
2 Year Old Horse Performance 64,66,96,110
3 Year Old Horse Performance 64,81,100,117
Junior Horse Performance 64,68,84,89,105,118
Senior Horse Performance 64,67,85,88,111,122

FRIDAY 1.00 PM – EA JUDGE

- 1 Dressage Prelim 1C
- 2 Dressage Novice 2A

- 3 Novice Hack
- 4 Open Hack
- 5 Amateur Rider Hack over 15hh
- 6 Youth Rider Hack over 15hh
- 7 Hack Over 15hh and not exceeding 15.3hh
- 8 Hack over 15.3hh

CHAMPION & RESERVE

- 9 Novice Galloway
- 10 Open Galloway
- 11 Amateur Rider Galloway 14hh and not exceeding 15hh
- 12 Youth Rider Galloway 14hh and not exceeding 15hh
- 13 Galloway 14hh and not exceeding 14.2hh
- 14 Galloway Over 14.2hh and not exceeding 15hh

CHAMPION & RESERVE

SATURDAY 8.30 AM START - US JUDGE

- 15 Weanling Halter Classic
- 16 Yearling Halter Classic

- 17 Weanling Colt
- 18 Yearling Colt
- 19 2 Years Colt
- 20 3 years Colt
- 21 4 years & over Stallion

CHAMPION & RESERVE COLT/STALLION

- 22 Weanling AmQHA Colt
- 23 Yearling AmQHA Colt
- 24 2 Years AmQHA Colt
- 25 3 years AmQHA Colt
- 26 4 years & over AmQHA Stallion
- 27 Performance AmQHA Colt/Stallion

CHAMPION & RESERVE AMQHA COLT/STALLION

- 28 Amateur 3yrs & Under Colt
- 29 Amateur 4yrs & Over Stallion

CHAMPION & RESERVE AMATEUR COLT/STALLION

- 30 Weanling Gelding
- 31 Yearling Gelding
- 32 2 Years Gelding
- 33 3 years Gelding
- 34 4 years & over Gelding

CHAMPION & RESERVE GELDING

- 35 Weanling AmQHA Gelding
- 36 Yearling AmQHA Gelding
- 37 2 Years AmQHA Gelding
- 38 3 years AmQHA Gelding
- 39 4 years & over AmQHA Gelding
- 40 Performance AmQHA Gelding

CHAMPION & RESERVE AMQHA GELDING

- 41 Amateur 3yrs & Under Gelding
- 42 Amateur 4yrs & Over Gelding

CHAMPION & RESERVE AMATEUR GELDING

- 43 Weanling Filly
- 44 Yearling Filly
- 45 2 Years Filly
- 46 3 years Filly
- 47 4 years & over Mare

CHAMPION & RESERVE FILLY/MARE

- 48 Weanling AmQHA Filly
- 49 Yearling AmQHA Filly
- 50 2 Years AmQHA Filly
- 51 3 years AmQHA Filly
- 52 4 years & over AmQHA Mare
- 53 Performance AmQHA Filly/Mare

CHAMPION & RESERVE AMQHA FILLY/MARE

- 54 Amateur 3yrs & Under Filly
- 55 Amateur 4yrs & Over Mare

CHAMPION & RESERVE AMATEUR FILLY/MARE

- 56 Showmanship Senior Youth
- 57 Showmanship Junior Youth
- 58 Showmanship Amateur
- 59 Lunge Line Yearling
- 60 Showmanship Select Amateur
- 61 Showmanship AmQHA Youth
- 62 Showmanship AmQHA Amateur

15 MIN BREAK

- 63 Hunter In Hand Yearling
- 64 Hunter In Hand 2yo & Over

LUNCH BREAK 30MIN

- 65 Hunter Under Saddle Junior Youth
- 66 Hunter Under Saddle 2 yo Horse
- 67 Hunter Under Saddle Senior Horse
- 68 Hunter Under Saddle Junior Horse
- 69 Hunt Seat Equitation Select Amateur
- 70 Hunt Seat Equitation AmQHA Youth
- 71 Hunter Under Saddle AmQHA All Aged
- 72 Hunter Under Saddle Amateur Snr Horse
- 73 *HUNTER UNDER SADDLE CLASSIC All Aged*
- 74 Hunter Under Saddle Amateur Jnr Horse
- 75 Hunter Under Saddle Senior Youth
- 76 Hunt Seat Equitation AmQHA Amateur
- 77 Hunt Seat Equitation Junior Youth
- 78 Hunter Under Saddle Select Amateur
- 79 Hunter Under Saddle AmQHA Amateur
- 80 Hunter Under Saddle AmQHA Youth
- 81 Hunter Under Saddle 3 yo Horse
- 82 Hunt Seat Equitation Amateur
- 83 Hunt Seat Equitation Senior Youth

15 MIN BREAK

- 84 Western Riding Junior Horse
- 85 Western Riding Senior Horse
- 86 Western Riding Youth
- 87 Western Riding Amateur
- 88 Reining Senior Horse
- 89 Reining Junior Horse
- 90 Reining Youth
- 91 Reining Amateur
- 92 Reining AmQHA All Aged
- 93 *REINING CLASSIC All Aged*

SUNDAY 8.30 AM START - US JUDGE

- 94 Horsemanship Junior Youth
- 95 Horsemanship AmQHA Amateur
- 96 Western Pleasure 2yo Horse
- 97 Western Pleasure Junior Youth
- 98 Horsemanship Amateur
- 99 Horsemanship AmQHA Youth
- 100 Western Pleasure 3yo Horse
- 101 Western Pleasure AmQHA Youth
- 102 Western Pleasure AmQHA Amateur
- 103 Horsemanship Select Amateur
- 104 Horsemanship Senior Youth
- 105 Western Pleasure Junior Horse
- 106 Western Pleasure AmQHA All Aged

15 MIN BREAK (TRAIL SET)

- 107 Trail AmQHA All Aged
- 108 Trail Senior Youth
- 109 Trail Led Yearling
- 110 Trail 2yo Horse
- 111 Trail Senior Horse
- 112 Trail Amateur Jnr Horse
- 113 Trail AmQHA Youth

LUNCH BREAK 30 MIN

- 114 *TRAIL CLASSIC All Aged*
- 115 Trail Amateur Snr Horse
- 116 Trail Select Amateur
- 117 Trail 3yo Horse
- 118 Trail Junior Horse
- 119 Trail AmQHA Amateur
- 120 Trail Junior Youth

15 MIN BREAK (TRAIL CLEAR)

- 121 Western Pleasure Amateur Jnr Horse
- 122 Western Pleasure Senior Horse
- 123 *WESTERN PLEASURE CLASSIC All Aged*
- 124 Western Pleasure Select Amateur
- 125 Western Pleasure Senior Youth
- 126 Western Pleasure Amateur Snr Horse

MONDAY 9.00 AM START - CLINIC

**THE SOUTHERN TASMANIA QUARTER
HORSE ASSOCIATION**

INVITES YOU TO ATTEND

A Clinic with

US Judge Lynda Danielson

**Pontville Equestrian Park
February 20th 2012**

Please reserve me _____ riding position at this clinic.

I enclose \$ _____ (\$60 per rider)

NAME _____

CONTACT NUMBER(S) _____

Please make cheque payable to STQHA, if paying by direct deposit please use LD + your name as the reference (ie LDJSmith or LDJaneSmith)
BSB 067 002 Account 028016516

RETURN TO 48 ALLAMBIE ROAD ORIELTON TAS 7172
By 31 JANUARY 2012 – Enquiries 0408 381 156

2012 TASMANIAN QUARTER HORSE CHAMPIONSHIP SHOW

CONTACT NAME FOR THIS ENTRY <input style="width: 90%;" type="text"/>	PHONE NUMBER <input style="width: 90%;" type="text"/>
EMAIL ADDRESS <input style="width: 90%;" type="text"/>	COPY OF AMERICAN REGISTRATION AND MEMBERSHIP CARD TO BE INCLUDED

COMPETITOR 1 - NAME <input style="width: 95%;" type="text"/> <input type="checkbox"/> AMATEUR <input type="checkbox"/> SELECT AMATEUR <input type="checkbox"/> YOUTH Member No. (Aus) <input style="width: 40%;" type="text"/> Member No. (US) <input style="width: 40%;" type="text"/>	COMPETITOR 2 - NAME <input style="width: 95%;" type="text"/> <input type="checkbox"/> AMATEUR <input type="checkbox"/> SELECT AMATEUR <input type="checkbox"/> YOUTH Member No. (Aus) <input style="width: 40%;" type="text"/> Member No. (US) <input style="width: 40%;" type="text"/>
---	---

REGISTERED NAME OF HORSE (Aus) <input style="width: 95%;" type="text"/>	Registration No. (Aus) <input style="width: 90%;" type="text"/>
REGISTERED NAME OF HORSE (US) <input style="width: 95%;" type="text"/>	Registration No. (US) <input style="width: 90%;" type="text"/>
Foaling Date <input style="width: 15%;" type="text"/> <input type="checkbox"/> Colt/Stallion <input type="checkbox"/> Filly/Mare <input type="checkbox"/> Gelding	

CLASS NUMBERS												Entry Fees
Competitor 1	<input type="text"/>	<input type="text"/>	<input type="text"/>	<input type="text"/>	<input type="text"/>	<input type="text"/>	<input type="text"/>	<input type="text"/>	<input type="text"/>	<input type="text"/>	<input type="text"/>	\$
	<input type="text"/>	<input type="text"/>	<input type="text"/>	<input type="text"/>	<input type="text"/>	<input type="text"/>	<input type="text"/>	<input type="text"/>	<input type="text"/>	<input type="text"/>	<input type="text"/>	\$
Competitor 2	<input type="text"/>	<input type="text"/>	<input type="text"/>	<input type="text"/>	<input type="text"/>	<input type="text"/>	<input type="text"/>	<input type="text"/>	<input type="text"/>	<input type="text"/>	<input type="text"/>	\$
	<input type="text"/>	<input type="text"/>	<input type="text"/>	<input type="text"/>	<input type="text"/>	<input type="text"/>	<input type="text"/>	<input type="text"/>	<input type="text"/>	<input type="text"/>	<input type="text"/>	\$

REGISTERED NAME OF HORSE (Aus) <input style="width: 95%;" type="text"/>	Registration No. (Aus) <input style="width: 90%;" type="text"/>
REGISTERED NAME OF HORSE (US) <input style="width: 95%;" type="text"/>	Registration No. (US) <input style="width: 90%;" type="text"/>
Foaling Date <input style="width: 15%;" type="text"/> <input type="checkbox"/> Colt/Stallion <input type="checkbox"/> Filly/Mare <input type="checkbox"/> Gelding	

CLASS NUMBERS												Entry Fees
Competitor 1	<input type="text"/>	<input type="text"/>	<input type="text"/>	<input type="text"/>	<input type="text"/>	<input type="text"/>	<input type="text"/>	<input type="text"/>	<input type="text"/>	<input type="text"/>	<input type="text"/>	\$
	<input type="text"/>	<input type="text"/>	<input type="text"/>	<input type="text"/>	<input type="text"/>	<input type="text"/>	<input type="text"/>	<input type="text"/>	<input type="text"/>	<input type="text"/>	<input type="text"/>	\$
Competitor 2	<input type="text"/>	<input type="text"/>	<input type="text"/>	<input type="text"/>	<input type="text"/>	<input type="text"/>	<input type="text"/>	<input type="text"/>	<input type="text"/>	<input type="text"/>	<input type="text"/>	\$
	<input type="text"/>	<input type="text"/>	<input type="text"/>	<input type="text"/>	<input type="text"/>	<input type="text"/>	<input type="text"/>	<input type="text"/>	<input type="text"/>	<input type="text"/>	<input type="text"/>	\$

OFFICE USE ONLY	<input type="checkbox"/> CHEQUE (No.....)	TOTAL ENTRIES <input style="width: 90%;" type="text"/>
DATE RECEIVED <input style="width: 15%;" type="text"/>	<input type="checkbox"/> MONEY ORDER (No.....)	CAMPING <input style="width: 90%;" type="text"/>
	<input type="checkbox"/> DIRECT DEPOSIT DATE...../...../.....	OFFICE FEE <input style="width: 90%; text-align: center; font-weight: bold;"/> \$25.00
DUE BY 31 JANUARY 2012 TO 48 ALLAMBIE ROAD ORIELTON, TAS 7172 - Enq 0408 381 156		TOTAL PAYABLE <input style="width: 90%;" type="text"/>

LIABILITY WAIVER FORM

EXCLUSION OF CERTAIN RIGHTS TO SUE

The purpose of this agreement is to limit the liability of the Provider to exclude liability for any personal injury or death to the Participant and other people in the care and control of the Participant howsoever caused who signed this form as acknowledgment of the terms and conditions of this agreement.

By signing this form you are waiving your rights to sue the Provider for losses relating to personal injury or death. Under the provisions of the Trade Practices Act and Various State Laws conditions are implied into contracts that mean that the Provider of Recreational Services, noted below, is required to ensure that the Recreational Services it sells to you are: rendered with due care and skill, are fit for the purpose for which they are commonly bought as it is reasonable to expect in the circumstances or might reasonably be expected to achieve the result you have made known to the Provider.

Name and address of Provider: Southern Tasmanian Quarter Horse Association Incorporated
39 Witzermans Road Mangalore TAS 7030

The Participant acknowledges that the activity being undertaken is an activity being undertaken for the purposes of recreation, enjoyment or leisure which involves a significant degree of physical risk. The Provider acknowledges that they are providing Recreational Services detailed below which means; providing facilities for participation in a recreational activity, or training a person to participate in a recreational activity, or supervising, adjudicating, guiding or otherwise assisting a person's participation in a recreational activity.

The Participant hereby acknowledges that in attending the recreational activity that there are inherent risks involved to him or her or other people in their care and control. This agreement is directed and limited to inherent risks that are patent. The participants also acknowledges that the purpose of the recreational activity is for the benefit of the Participant and for the benefit of those people attending with the Participant and that at all times the Participant is responsible for his or her own actions and the actions of those other people in his or her care and control.

Description of Recreational Services:

PARTICIPATION AT THE 2012 TASMANIAN QUARTER HORSE CHAMPIONSHIPS

The Participant acknowledges that during all times while he or she is attending the recreational activity, he or she does so at his or her own risk, and that the Participant, and other people in the care and control of the Participant, will not hold the Provider or any of its employees or agents liable for any personal injury or breach of contract whether caused by the negligence of the Provider its employees or agents howsoever caused or otherwise. The Participant acknowledges that in the event that he or she or any of the other people in their care and control find either or any of them is in difficulty that they are to stop the activity or request that the activity be stopped if appropriate, and seek help and/or assistance and advice.

Declaration and signature

By signing this agreement I/we understand that the Recreational Services, as set out in this form, may cause my/us and or my/our dependants personal injury or death. By signing this agreement I/we understand that I/we and my/our dependants waive our rights to sue the Provider for losses relating to my/our and or my/our dependants personal injury or death that result from any negligence caused by the Provider.

ALL COMPETITORS TO SIGN BELOW (PARENT OR LEGAL GUARDIAN TO SIGN FOR YOUTH COMPETITORS)

FULL NAME OF COMPETITOR SIGNATURE _____

FULL NAME OF COMPETITOR SIGNATURE _____

FULL NAME OF COMPETITOR SIGNATURE _____

DATE

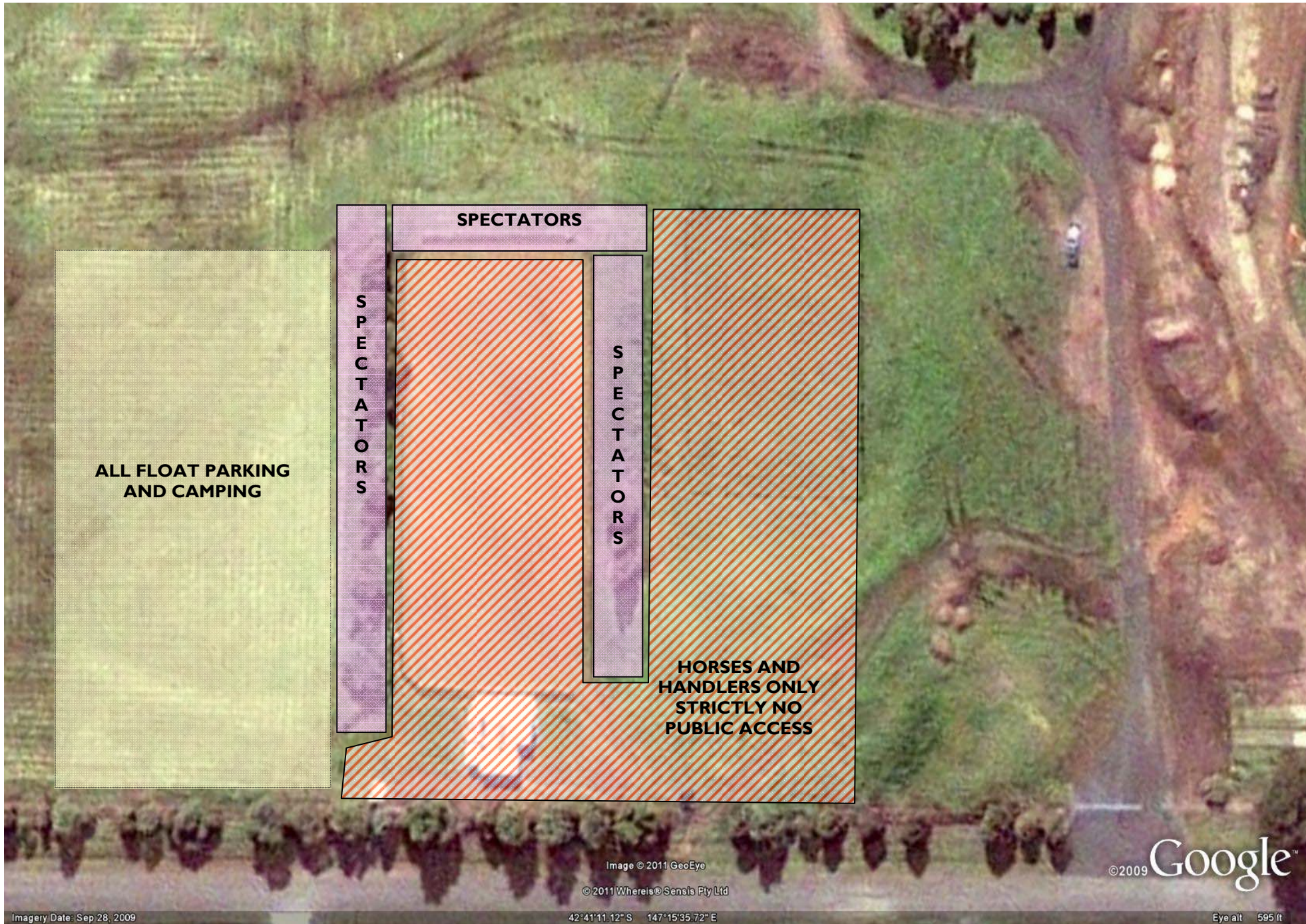

**ALL FLOAT PARKING
AND CAMPING**

SPECTATORS

**S
P
E
C
T
A
T
O
R
S**

**S
P
E
C
T
A
T
O
R
S**

**HORSES AND
HANDLERS ONLY
STRICTLY NO
PUBLIC ACCESS**

Image © 2011 GeoEye

©2011 Whereis@Sensis Fly Ltd

©2009 Google™

Imagery Date: Sep 28, 2009

42°41'11.12" S 147°15'35.72" E

Eye alt 595 ft